

CHARACTERISTIC RHYTHM WORKSHEETS

BASIC JAZZ RHYTHMS

JAMEY SIMMONS
MTSU

1. CHARLESTON RHYTHM

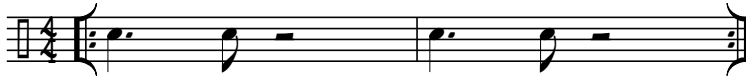

2. CHARLESTON VARIATION #1

35

37

41

45

49

53

57

61

65

CHARLESTON VARIATION #2

NOTE: QUARTER NOTES MAY BE PLAYED TENUTO OR MARCATO (DAHT)

CHARLESTON COMBINATION

105

106

110

114

118

122

126

130

134

ALTERNATING DOWNBEATS AND UPBEATS

NOTE: MANY TIMES WHEN A SYNCOPATION HAPPENS THE EIGHTH NOTE BEFORE A CHORD CHANGE, WE ANTICIPATE THE HARMONY AN EIGHTH NOTE EARLY. THIS OFTEN HAPPENS BEFORE BEAT 1 AND 3 IN 4/4 TIME, DEPENDING ON THE HARMONIC RHYTHM. THIS AFFECTS YOUR MELODIC IMPROVISING, AS WELL AS YOUR HARMONIC COMPING.

CHARLESTON VARIATION #1, TIED ENDING (ANTICIPATION)

LISTEN TO THELONIOUS MONK'S "BLUE MONK"

TIED CHARLESTON RHYTHM

210

212

216

220

224

228

232

236

240

LISTEN TO DIZZY GILLESPIE'S "MANTECA"

DOTTED QUARTER NOTE HEMIOLA

244

OR

247

250

254

258

262

266

270

274

278

LISTEN TO BILL EVANS' "PERI'S SCOPE"

MILES DAVIS' "FOUR" RHYTHM

280

284

288

292

296

300

304

308

312

LISTEN TO MILES DAVIS' "FOUR"

"FOUR" RHYTHM TIED

316

318

322

326

330

334

338

342

346

800 - DAHT (2 EIGHTH NOTE FIGURES)

OR

LISTEN TO DUKE ELLINGTON'S "C JAM BLUES"
AND GERRY MULLIGAN BIG BAND "BLUEPORT"

BOO - DAH, (BOO - DAHT, TIED)

386

391

396

399

406

407

411

415

419

LISTEN TO THELONIOUS MONK'S "IN WALKED BOO"

RANDOM SHORT NOTE "HITS"

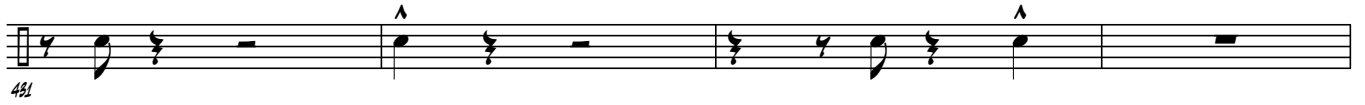

THE LAST 8 BARS IS THE MELODY OF THE A SECTION OF A THELONIOUS MONK TUNE. CAN YOU FIGURE OUT WHICH ONE IT IS?

SYNCOPIATED DOTTED QUARTER FOLLOWED BY A QUARTER

LISTEN TO JOHN COLTRANE'S "MOMENT'S NOTICE"

GO PARK THE CAR HEMIOLA

OR START ON THE UPBEAT

LISTEN TO DUKE ELLINGTON'S "IT DON'T MEAN A THING IF IT AIN'T GOT THAT SWING"
AND SONNY ROLLINS/CLIFFORD BROWN'S "PENT UP HOUSE"

8TH NOTE "LINES" STARTING AND ENDING ON OFFBEATS
(LINEAR BEBOP RHYTHMS)

LISTEN TO CHARLIE PARKER'S "SCRAPPLE FROM THE APPLE"

DOOT - DAH

578

580

584

588

592

596

600

604

608

LISTEN TO HORACE SILVER'S "MAYREH"

TIED TRIPLET

612

616

620

624

628

632

636

640

644