

SPRING

2022

Jazz Ensemble I  
Auditions Excerpts

(Auditions not needed  
for Jazz Ens. II)

Please register

ALTO SAX. 1 +  
Bari

# WOODY SHAW

EXTENDED VERSION

BRIAN LYNCH

AS RECORDED ON BRIAN LYNCH BIG BAND: "THE OMNI-AMERICAN BOOK CLUB"

SWING ♩ = 204

(SOBRANO SAX)

Handwritten annotations and performance instructions on the musical score:

TENOR SAX. 1

# WOODY SHAW

BRIAN LYNCH

EXTENDED VERSION

AS RECORDED ON BRIAN LYNCH BIG BAND: "THE OMNI-AMERICAN BOOK CLUB"

SWING ♩ = 204

- Staff 3:** Contains a section marked **(A)** with a circled **S** and the instruction **SWING (TACET ON D.S.)**. A circled **B** is also present.
- Staff 6:** Continues the melodic line.
- Staff 7:** Includes a circled **D** and the instruction **SWING**.
- Staff 8:** Continues the melodic line.

TRUMPET 1

# WOODY SHAW

BRIAN LYNCH

EXTENDED VERSION

AS RECORDED ON BRIAN LYNCH BIG BAND: "THE OMNI-AMERICAN BOOK CLUB"

SWING ♩ = 204

TENOR TROMBONE 1

# WOODY SHAW

BRIAN LYNCH

EXTENDED VERSION

AS RECORDED ON BRIAN LYNCH BIG BAND: "THE OMNI-AMERICAN BOOK CLUB"

SWING  $\text{♩} = 204$

# GUITAR + VIBES

# WOODY SHAW

BRIAN LYNCH

EXTENDED VERSION

AS RECORDED ON BRIAN LYNCH BIG BAND: "THE OMNI-AMERICAN BOOK CLUB"

Start

SWING ♩ = 204

PIANO

# WOODY SHAW

BRIAN LYNCH

EXTENDED VERSION

AS RECORDED ON BRIAN LYNCH BIG BAND: "THE OMNI-AMERICAN BOOK CLUB"

*Start*

SWING ♩ = 204

G<sup>b</sup>Δ7(♯11)

E<sup>b</sup>Δ7(♯11) D<sup>b</sup>Δ7(♯11) E<sup>b</sup>Δ7(♯11)

E<sup>b</sup>Δ7(♯11)

D<sup>b</sup>Δ7(♯11) B<sup>b</sup>Δ7(♯11) D<sup>b</sup>Δ7(♯11)

D<sup>b</sup>Δ7(♯11)

B<sup>b</sup>Δ7(♯11) A<sup>b</sup>Δ7(♯11) B<sup>b</sup>Δ7(♯11)

F/G<sup>b</sup>

D<sup>b</sup>Δ7(♯11)

**A** C 7(sus4)

F 7(sus4)

B<sup>b</sup>7(sus4) A 7(sus4) A<sup>b</sup>7(sus4) G 7(sus4)

**B** C 7(sus4)

F 7(sus4)

A<sup>b</sup>7 G 7(ALT) C 7(sus4)

**C** LATIN

G<sup>b</sup>Δ7(♯11)

G<sup>b</sup>Δ7(♯11)

E<sup>b</sup>Δ7

57

*Stop*

DRUM SET

# WOODY SHAW

BRIAN LYNCH

EXTENDED VERSION

AS RECORDED ON BRIAN LYNCH BIG BAND: "THE OMNI-AMERICAN BOOK CLUB"

*Start*  
SWING  $\text{♩} = 204$

**A** SWING

**B** LATIN

**C** SWING

BASS

# WOODY SHAW

BRIAN LYNCH

EXTENDED VERSION

AS RECORDED ON BRIAN LYNCH BIG BAND: "THE OMNI-AMERICAN BOOK CLUB"

*Start*

SWING  $\text{♩} = 204$

14 **(A)** ~~S~~ C7(sus4) *walk*

SWING  
F7(sus4)

Bb7(sus4) A7(sus4) Ab7(sus4) G7(sus4)

25 **(B)** C7(sus4)

F7(sus4)

Ab7 G7(ALT) C7(sus4)

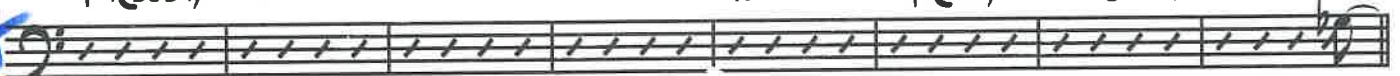

*Start*

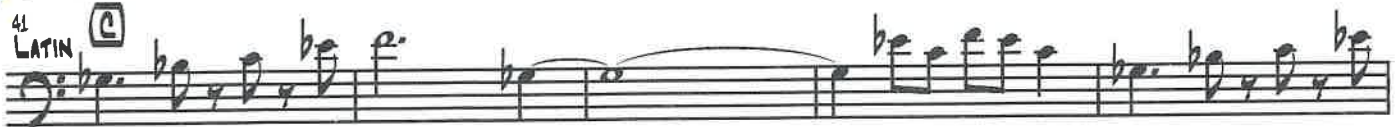

*Stop*

SPRING

2022

Jazz Combo

Auditions

Excerpts

# COMBO AUDITION

## 6. Tenor Madness

24 CHORUSES

By Sonny Rollins

**BLUES** Eb7 Eb7 Bb7

Bb7 Eb7 Eb7 Bb7

G7 C-7 F7 Bb7 F7

**SOLOS**

Bb7 Eb7 Bb7

Eb7 Bb7 G7+9

C- F7 Bb7 G7+9 C7 F7+9

## 6. Solid

*fine* Bb7

(Sonny Rollins plays 'Solid' much slower than this version)

24 CHORUSES Bb7  
Bb BLUES

By Sonny Rollins

Eb7 Eb7 Bb7 G7

C-7 F7 Bb7 F7

Bb Bb7

Copyright © 1957 Prestige Music, Inc. Berkeley, CA 94710  
This arrangement copyright © 1976 Prestige Music, Inc. Used by permission.  
International Copyright Secured. Made in U.S.A. All Rights Reserved.

E<sub>b</sub>

# 6. Tenor Madness

E<sub>b</sub>

24 CHORUSES

By Sonny Rollins

BLUES

SOLOS

# 6. Solid

*fine* G<sup>7</sup>

24 CHORUSES

(Sonny Rollins plays 'Solid' much slower than this version)

By Sonny Rollins

B<sub>b</sub> BLUES

Copyright © 1957 Prestige Music, Inc. Berkeley, CA 94710  
This arrangement copyright © 1976 Prestige Music, Inc. Used by permission.  
International Copyright Secured. Made in U.S.A. All Rights Reserved.

B $\flat$

# 6. Tenor Madness

B $\flat$

24 CHORUSES

By Sonny Rollins

BLUES

C7 F7 C7

C7 F7 F7 C7

A7 D-7 G7 C7 D7 G7

SOLOS

C7 C7

F7 C7 A7+9

D- G7 C7 A7+9 D7 G7+9

# 6. Solid

*fine* C7

24 CHORUSES

(Sonny Rollins plays 'Solid' much slower than this version)

By Sonny Rollins

B $\flat$  BLUES

C7 F7 C7

F7 F7 C7 A7+9

D-7 G7 C7 D7 G7

C C7

Copyright © 1957 Prestige Music, Inc. Berkeley, CA 94710  
 This arrangement copyright © 1976 Prestige Music, Inc. Used by permission.  
 International Copyright Secured. Made in U.S.A. All Rights Reserved.

# 6. Tenor Madness

24 CHORUSES

By Sonny Rollins

**BLUES**

Bb7 Eb7 Bb7

Bb7 Eb7 Bb7

C-7 F7 Bb7 C7 F7

## SOLOS

Bb7 Bb7

Eb7 % %

Eb7 Bb7 G7+9

C-7 F7 Bb7 G7+9 C7 F7+9

C-7 % %

# 6. Solid

*fine* Bb7

24 CHORUSES

(Sonny Rollins plays 'Solid' much slower than this version)

By Sonny Rollins

~~Bb BLUES Bb7 Eb7 Bb7~~

~~Bb7 Bb7 Bb7 G7+9~~

~~C-7 F7 Bb7 (G7) C7 F7~~

~~Bb Bb7~~

Copyright © 1957 Prestige Music, Inc. Berkeley, CA 94710  
This arrangement copyright © 1976 Prestige Music, Inc. Used by permission.  
International Copyright Secured. Made in U.S.A. All Rights Reserved.